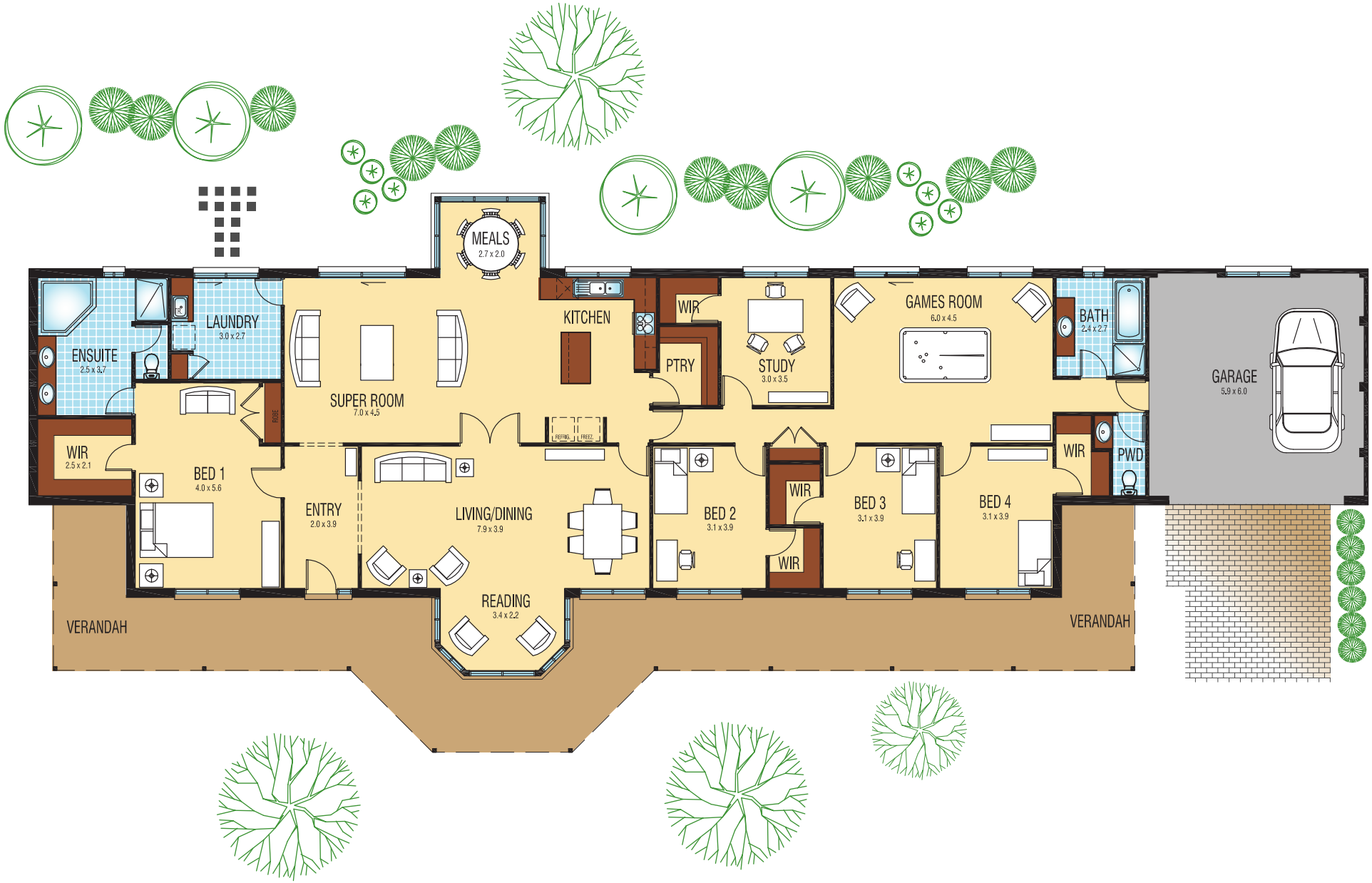

Rokewood 341

TOTAL AREA 316.84 SqM 34.10 sqs
OVERALL LENGTH 36.70 M
OVERALL WIDTH 13.435 M